

Trumpet
Horn
Trombone
Tuba

Onward, Christian Soldiers

by Arthur Sullivan

Arranged for Brass Quartet by Tim Gray 1998

March-like tempo

f Melody

8

Trumpet

Horn

Trombone

Tuba

12

Trumpet

Horn

Trombone

Tuba

24 *mp*

Trumpet

f Melody

Horn

Trombone

Tuba

28

Trumpet

Horn

f Mel

Trombone

Tuba

32 **D**

Trumpet

Horn *f* Mel

Trombone

Tuba

36

Trumpet

Horn

Trombone *f* Mel

Tuba

40 **E**

Trumpet

Horn *ff* Mel

Trombone

Tuba

44

Trumpet

Horn *rit.*

Trombone *ff* Mel *rit.*

Tuba *rit.*

Trumpet - part 1

Onward, Christian Soldiers

By Arthur Sullivan

Arranged for Brass Quartet by Tim Gray 1998

♩ = 120 **March-like tempo**

Onward, Christian Soldiers

By Arthur Sullivan

Horn

Arranged for Brass Quartet by Tim Gray 1998

$\text{♩} = 120$ **March-like tempo**

mf

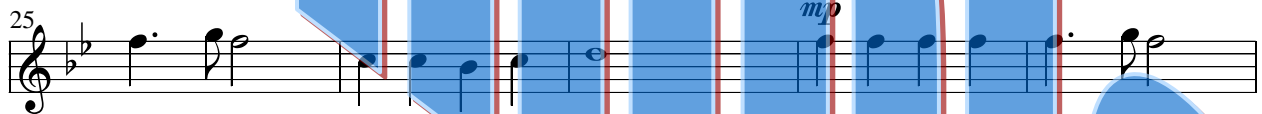
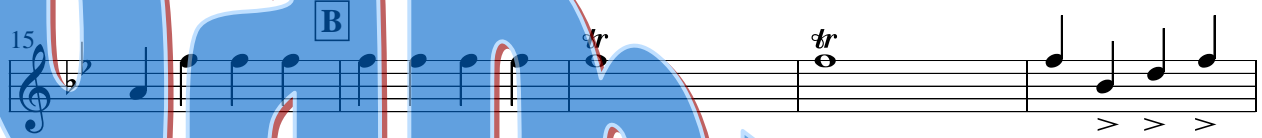

Trombone

Onward, Christian Soldiers

By Arthur Sullivan

Arranged for Brass Quartet by Tim Gray 1998

$\text{♩} = 120$ **March-like tempo**
mf

Tuba

Onward, Christian Soldiers

By Arthur Sullivan

Arranged for Brass Quartet by Tim Gray 1998

$\text{♩} = 120$ March-like tempo

mf

rit.

2nd part B-flat

Onward, Christian Soldiers

By Arthur Sullivan

Arranged for Brass Quartet by Tim Gray 1998

$\text{♩} = 120$ March-like tempo

mf

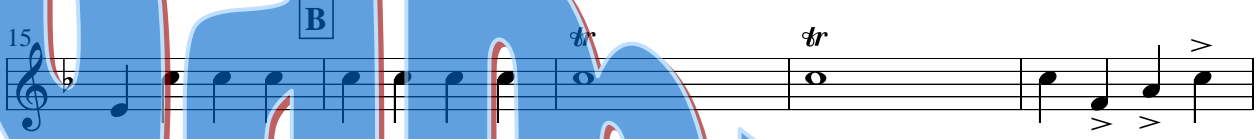

3rd Part - B-flat

Onward, Christian Soldiers

By Arthur Sullivan

Arranged for Brass Quartet by Tim Gray 1998

$\text{♩} = 120$ March-like tempo

mf

Part 4 - B-flat

Onward, Christian Soldiers

By Arthur Sullivan

Arranged for Brass Quartet by Tim Gray 1998

March-like tempo ♩ = 120

mf

A

B

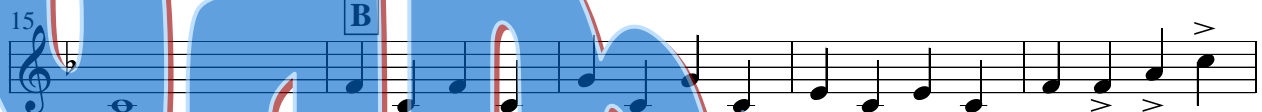

C

D

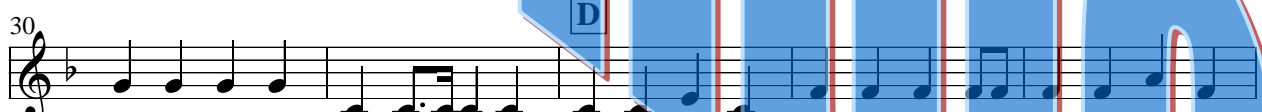

E

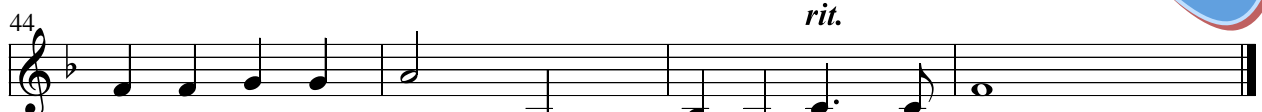

rit.

3rd Part - B-flat Bass Cleff

Onward, Christian Soldiers

By Arthur Sullivan

Arranged for Brass Quartet by Tim Gray 1998

$\text{♩} = 120$ March-like tempo

mf

Part 3 for Horn

Onward, Christian Soldiers

By Arthur Sullivan

Arranged for Brass Quartet by Tim Gray 1998

♩ = 120 **March-like tempo**

mf

Part 4 - Trombone

Onward, Christian Soldiers

By Arthur Sullivan

Arranged for Brass Quartet by Tim Gray 1998

$\text{♩} = 120$ March-like tempo

mf

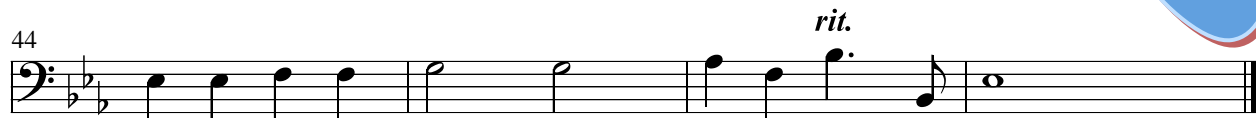
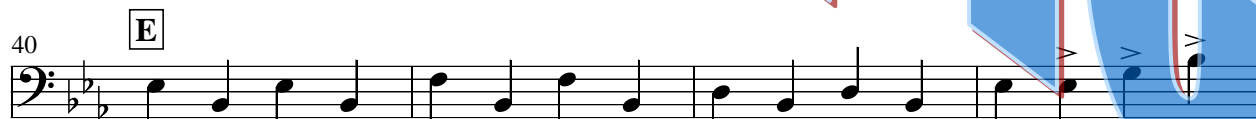
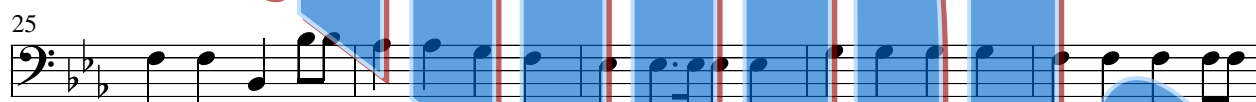
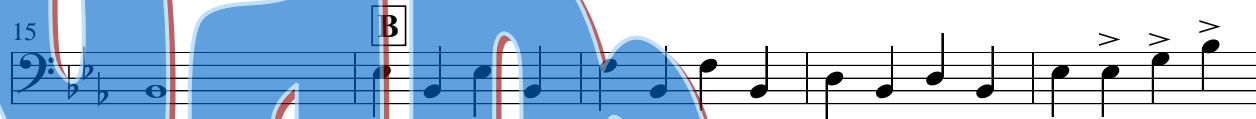

E♭ Tuba

Onward, Christian Soldiers

By Arthur Sullivan

Arranged for Brass Quartet by Tim Gray 1998

$\text{♩} = 120$ **March-like tempo**

mf

5 A

10

15 B

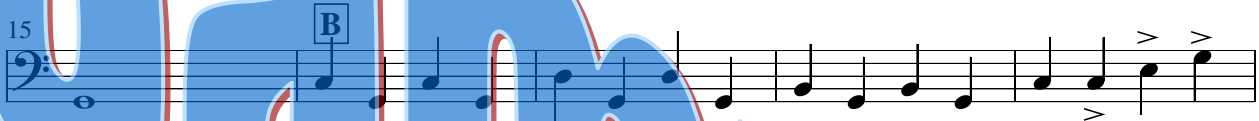

20 C

25

30 D

35

40 E

44 *rit.*

Honoring God Music

Thank you for your purchase! I hope you find this music useful and enjoyable.

Please visit my eBay Store for more music and friendly, reliable customer service.

<http://stores.ebay.com/honoringgodmusic>

I am putting the finishing touches on several more arrangements brass and choral music and will have them listed soon.

May God bless you and keep you forever in His tender care.

Tim

Honoring God Music

